



Objective

The student will identify variant correspondences in words.

Materials

- ▶ Elkonin Box picture cards (Activity Master P.052.AM1a - P.052.AM1l)
Copy, laminate, and cut.
- ▶ Student sheet (Activity Master P.052.SS1a - P.052.SS1b)
Can be copied back to back.
When writing graphemes for a long vowel made by v-c-e, the “e” is placed below the final grapheme with a slash and an arrow is drawn leading back to the vowel that it is making long.
- ▶ Vis-à-Vis® markers
- ▶ Pencils

Activity

Students orally segment words and write corresponding letters on spaces in Elkonin Boxes.

1. Place the Elkonin Box picture cards in a stack at the center. Provide each student with student sheets and Vis-à-Vis® marker.
2. Working in pairs, student one says the name of the picture on the picture card and orally segments the word (e.g., “boat, /b//ō//t”).
3. Student two repeats the sounds while writing the corresponding grapheme for each phoneme in the box with the Vis-a-Vis® marker (i.e., “b-oa-t”).
4. Both students record the word on their student sheets.
5. Continue until student sheets are complete.
6. Teacher evaluation

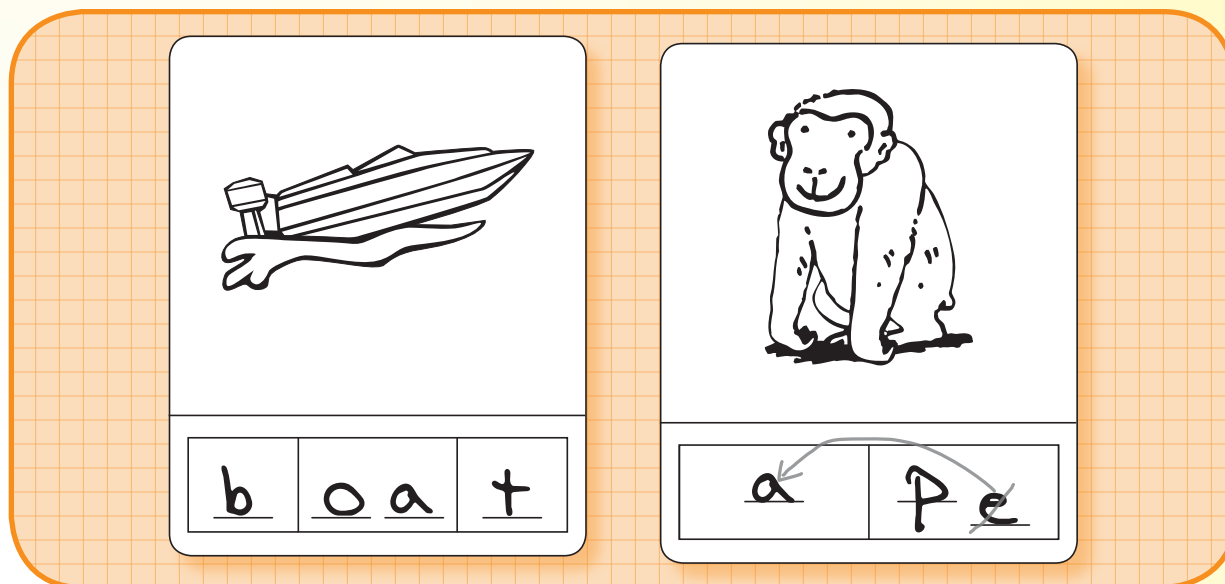

Extensions and Adaptations

- ▶ Use other target Elkonin Box picture cards (Activity Master P.052.AM2).

Phonics

Say and Write Letters

P.052.AM1a

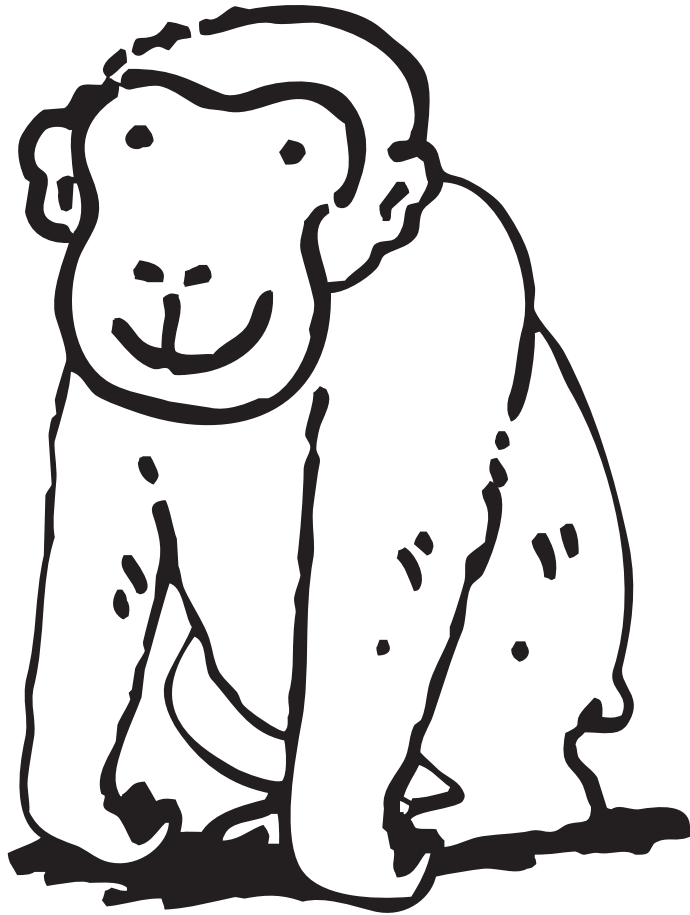

_____	_____
-------	-------

elkonin box picture card: ape



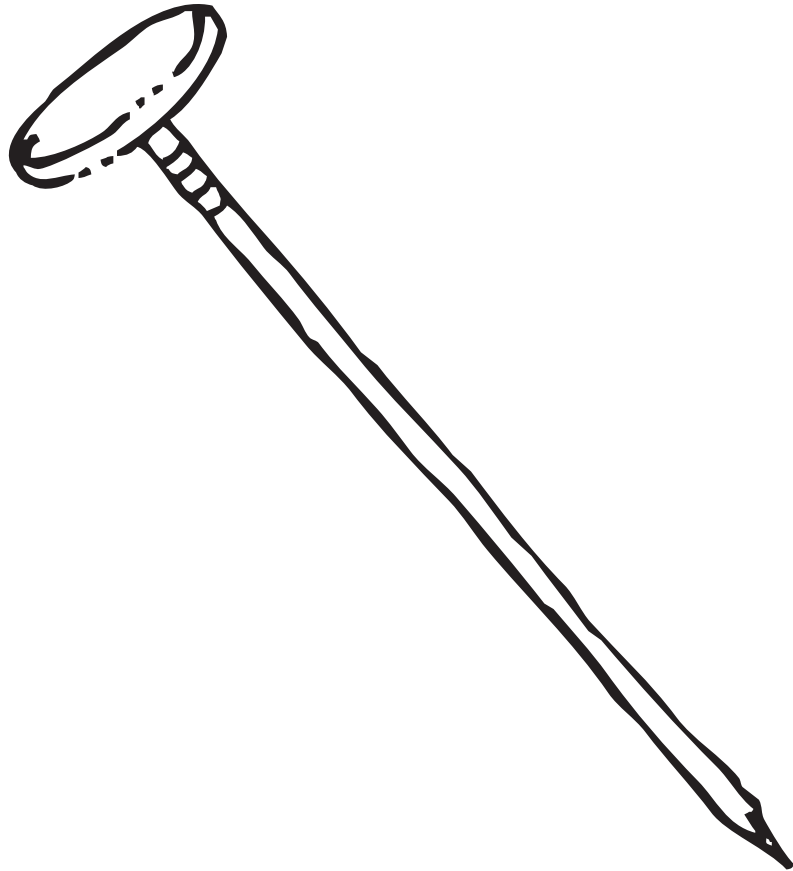

_____	_____	_____
-------	-------	-------

elkonin box picture card: nail



Phonics

Say and Write Letters

P.052.AM1c

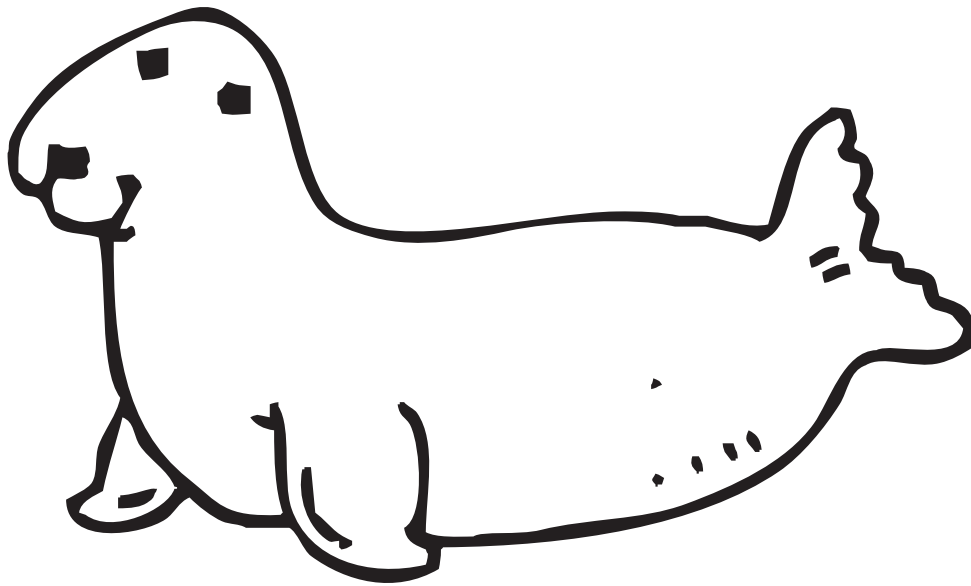

_____	_____	_____
-------	-------	-------

elkonin box picture card: seal



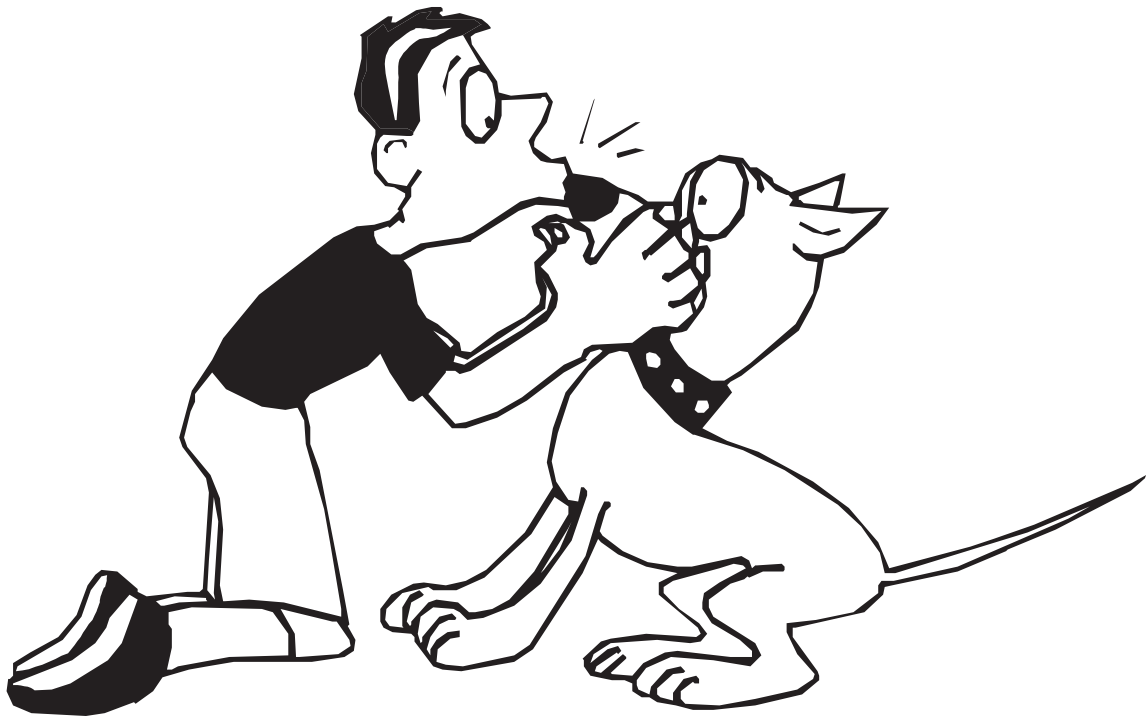

_____	_____	_____	_____
-------	-------	-------	-------

elkonin box picture card: kiss



Phonics

Say and Write Letters

P.052.AMIe

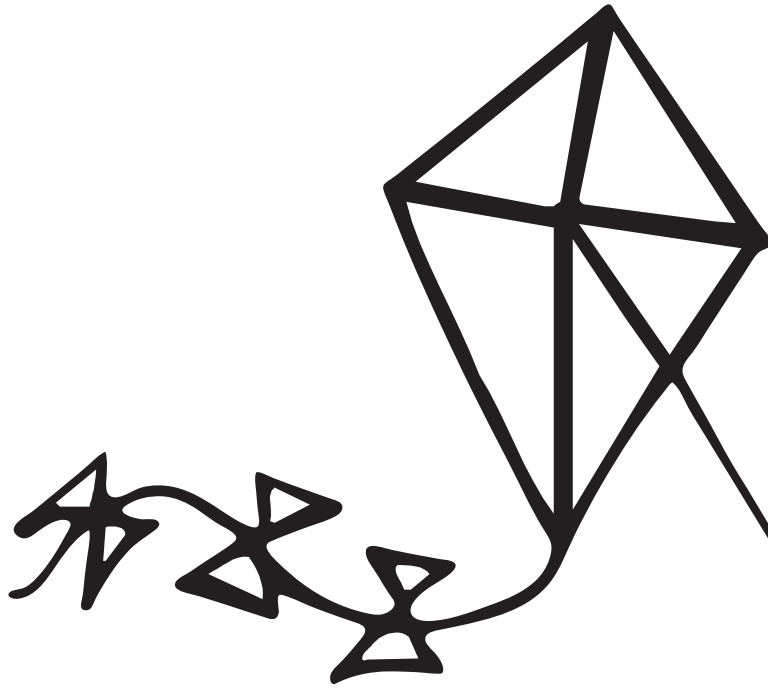

_____	_____	_____	_____
-------	-------	-------	-------

elkonin box picture card: kite



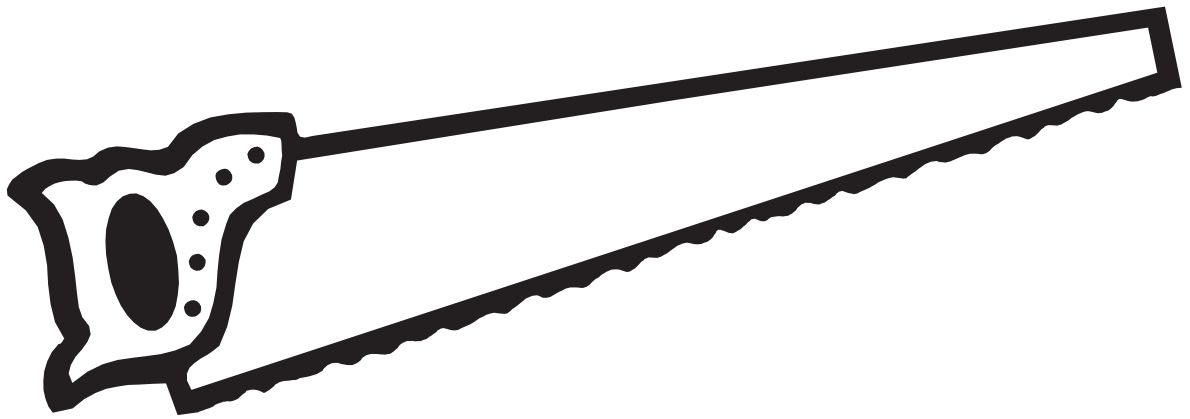

_____	_____
-------	-------

elkonin box picture card: saw



Phonics

Say and Write Letters

P.052.AMIg

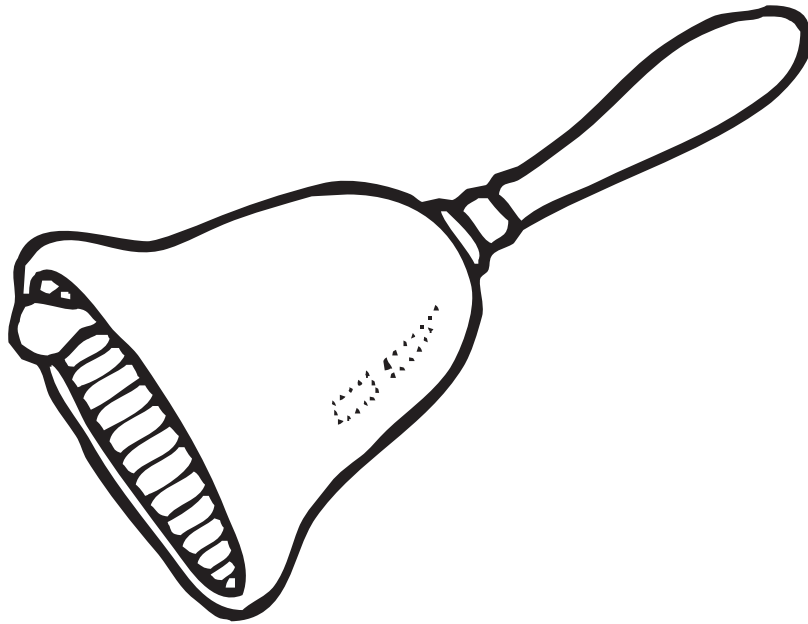

_____	_____	_____	_____
-------	-------	-------	-------

elkonin box picture card: bell





_____	_____	_____
-------	-------	-------

elkonin box picture card: feet



Phonics

Say and Write Letters

P.052.AM I i

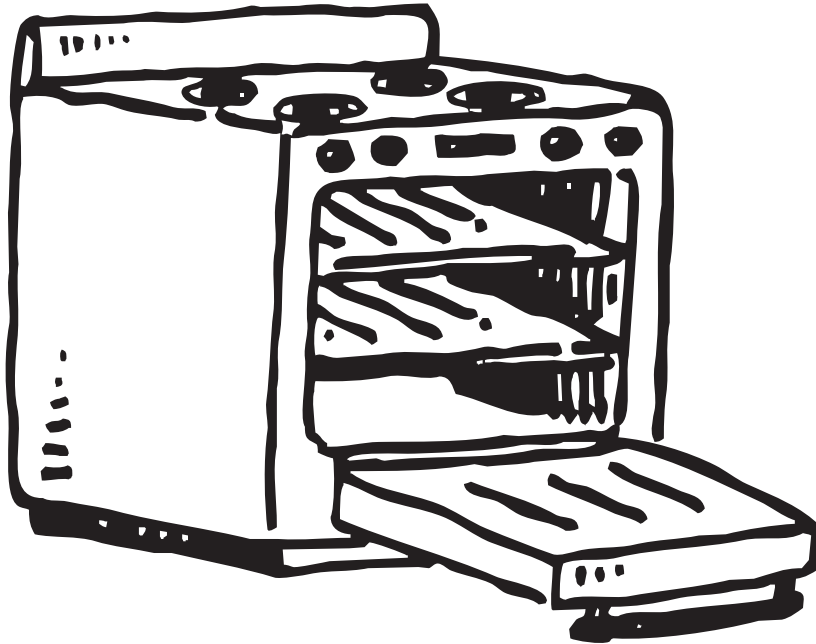

_____	_____	_____	_____	_____
-------	-------	-------	-------	-------

elkonin box picture card: stove



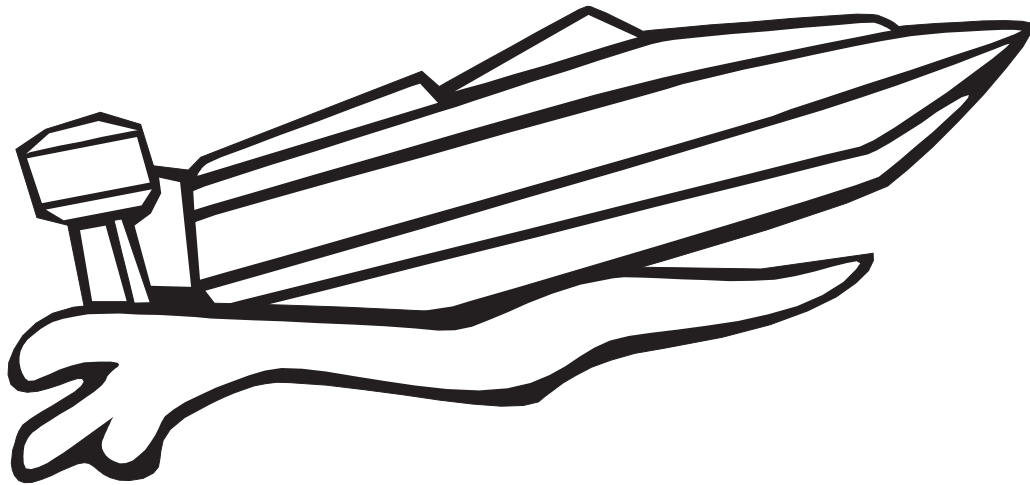

_____	_____	_____
-------	-------	-------

elkonin box picture card: boat



Phonics

Say and Write Letters

P.052.AMIk

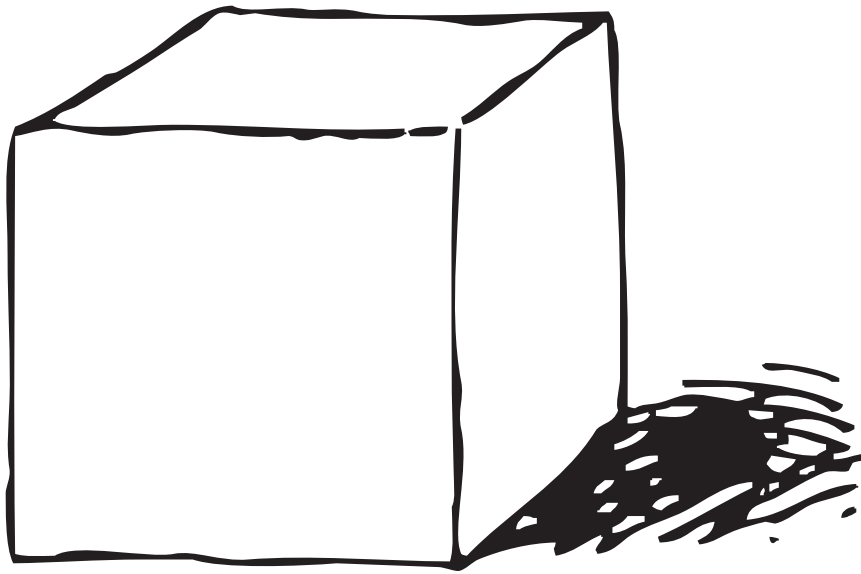

_____	_____	_____	_____
-------	-------	-------	-------

elkonin box picture card: cube





_____	_____	_____
-------	-------	-------

elkonin box picture card: moon



Name _____

Say and Write Letters

P.052.SS1a

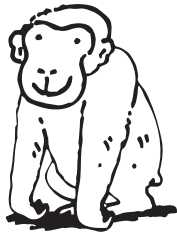

_____	_____
-------	-------

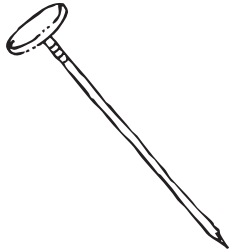

_____	_____	_____
-------	-------	-------

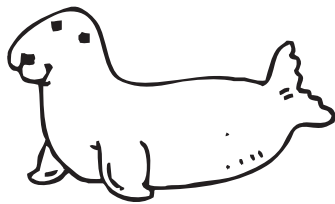

_____	_____	_____
-------	-------	-------



_____	_____	_____
-------	-------	-------

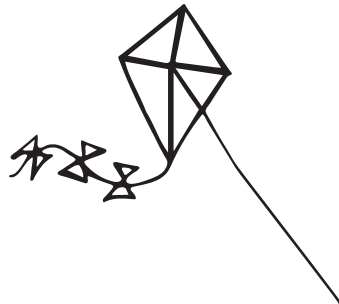

_____	_____	_____
-------	-------	-------



_____	_____
-------	-------

Name _____

P.052.SS1b

Say and Write Letters

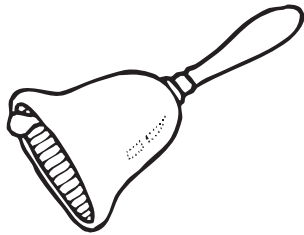

_____	_____	_____
-------	-------	-------



_____	_____	_____
-------	-------	-------

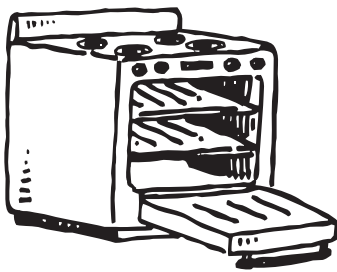

_____	_____	_____	_____
-------	-------	-------	-------

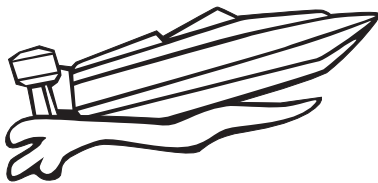

_____	_____	_____
-------	-------	-------

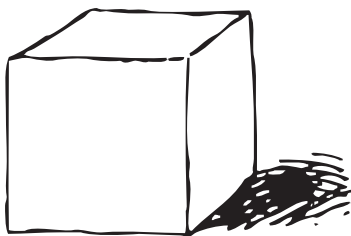

_____	_____	_____
-------	-------	-------



_____	_____	_____
-------	-------	-------

Phonics

Say and Write Letters

P.052.AM2

A large rounded rectangular box with a smaller rectangular box inside at the bottom, intended for a picture card.

blank elkonin box picture card

